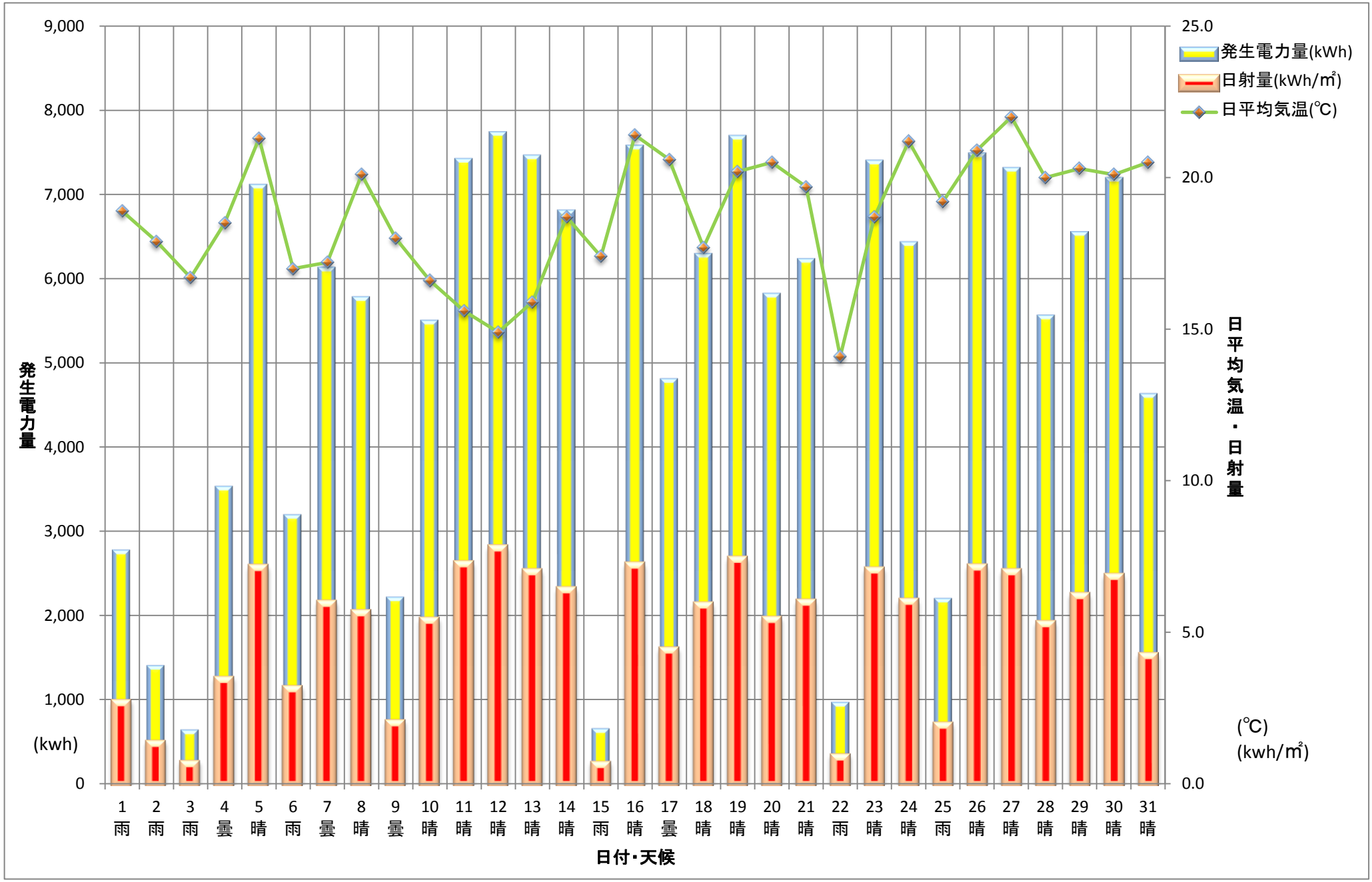行田浄水場　太陽光発電量 （2012.5）